

PLAN OF LAND IN  
**ARLINGTON, MASS.**

OWNED BY  
**GARDEN ESTATES, INC.**

Scale-40 feet to an inch  
**FEB. 2, 1948**

Joseph Selwyn, Civil Engineer  
14 Linden Ave., Belmont, Mass.



Middlesex Registry of Deeds, So. Dist.  
Case No. 1067  
Recd. Aug 12 1948  
With All. 1-12-48

Massachusetts  
Commission  
District  
OF

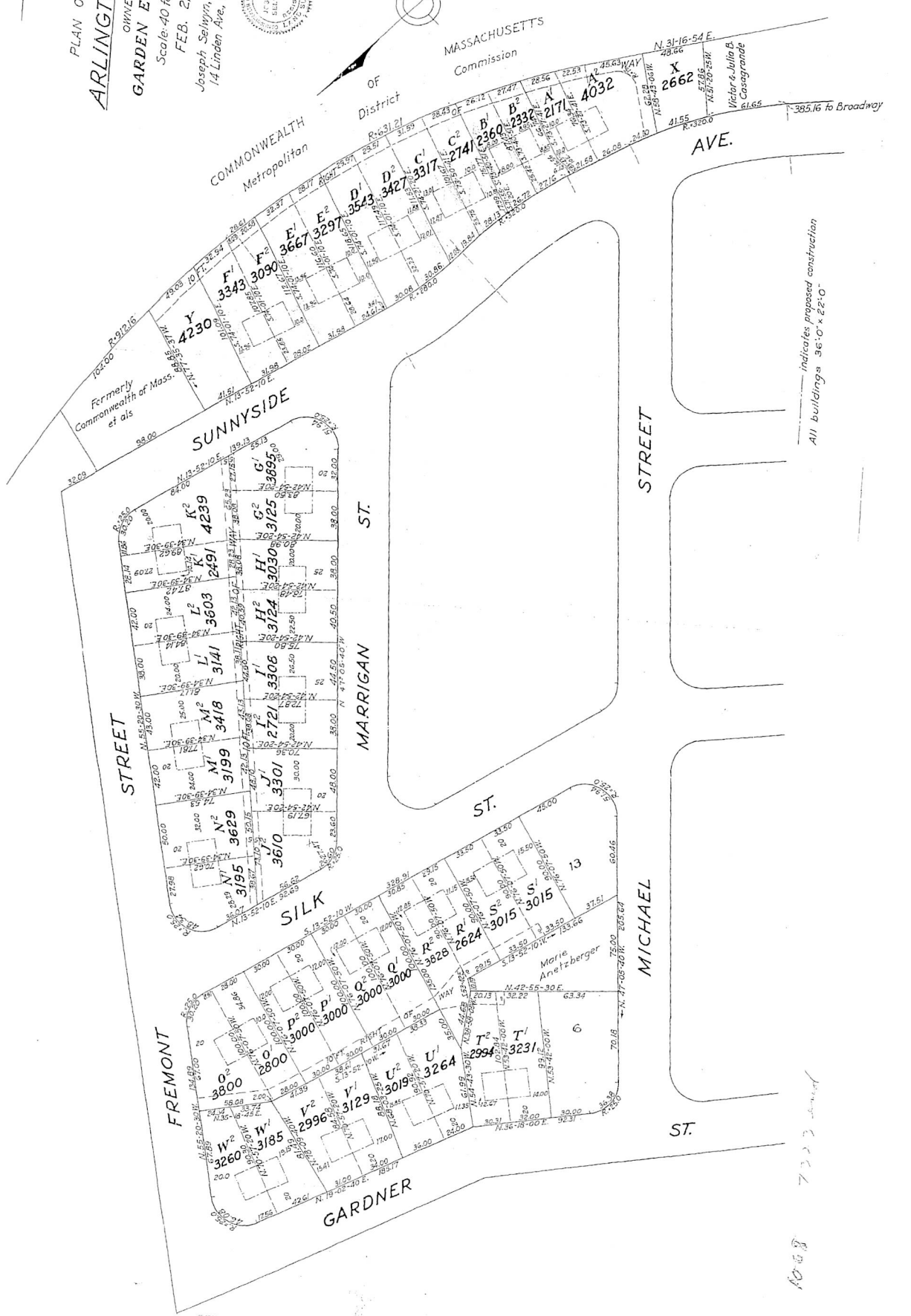

indicates proposed construction  
All buildings 36'0" x 62'0"

7323  
1008

Map 1-200

COMMONWEALTH OF MASSACHUSETTS  
Metropolitan District Commission

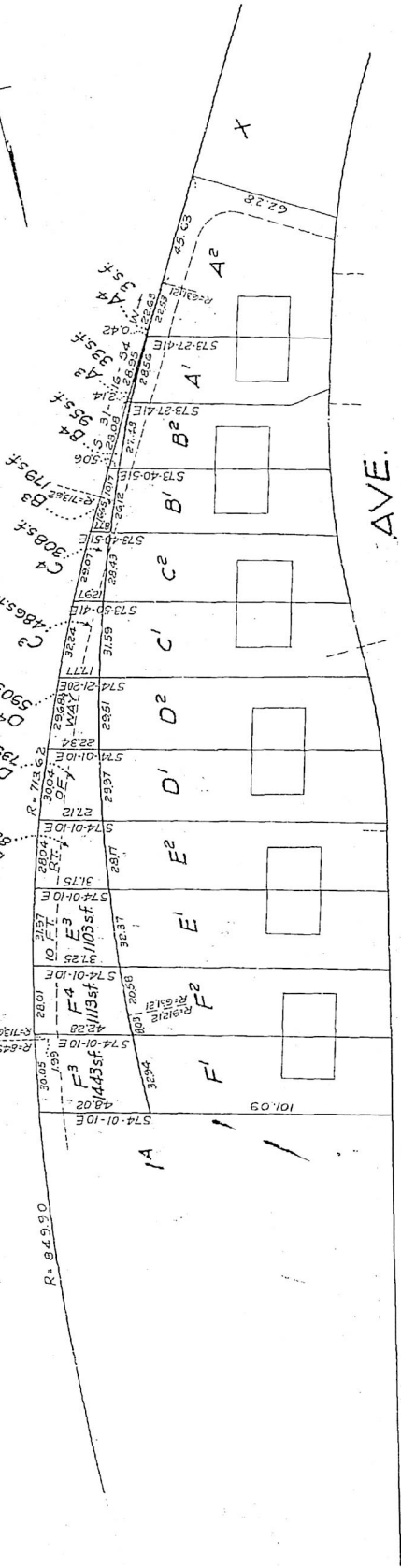

PLAN OF LAND IN  
ARLINGTON, MASS.  
OWNED BY  
GARDEN ESTATES, INC.

Scale: 40 feet to an inch  
JULY 20, 1948

Joseph Selwyn, Civil Engineer  
14 Linden Ave. Belmont, Mass.



Middlesex Registry of Deeds, So. Dist.  
CAMBRIDGE, MASS.  
Plan Number 10528 of 1948  
Recd. Aug. 16, 1948 at 2:33 p.m.  
WHIT, A. L. & S. D. M. M.  
RECORDED, BOOK 11222, PAGE 222  
ALBERT C. [Signature]

7321-201

1048